

Examination of
Patwaris, Total Marks
in Each Paper &
Qualifying Marks for
Passing of the
Examination

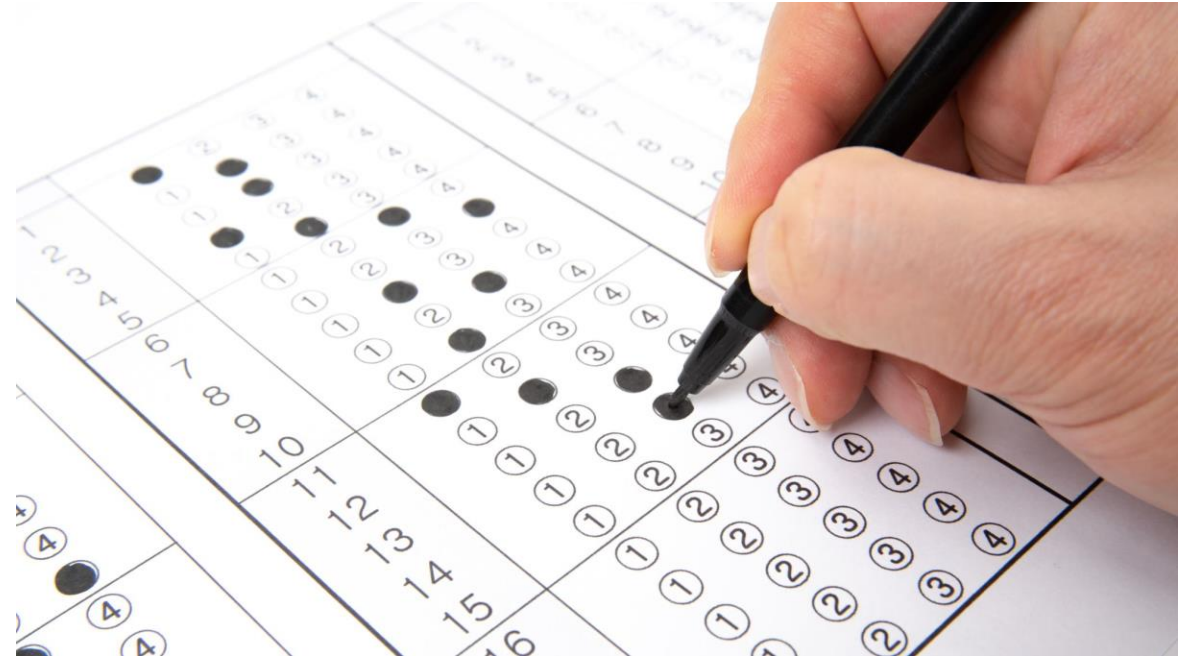

Sr. No.	Subject	Type of Examination Paper	Total Marks	Qualifying Marks
PART-I (THEORY)				
1	Mensuration, Including e-mensuration	25 compulsory MCSs of 25 marks each, and 5 subjective question of 5 marks each, required to be typed in Urdu on computer	50	30
2	Responsibility / duties of Patwari (Chapter 3 of Land Records Manual)	50 MCQs of 50 marks	50	30
3	Preparation of mutation & Record of Rights (Chapter 7 of Land records Manual)	100 MCQs of 100 marks	100	60

Sr. No.	Subject	Type of Examination Paper	Total Marks	Qualifying Marks
4	Girdawari (Chapter 9 of Land Records Manual)	100 MCQs of 100 marks	100	60
5	Agriculture Statistics (Chapter 10 of Land Records Manual)	50 MCQs of 50 marks	50	30
6	Estimate of Crop (Chapter 13 of Land Records Manual)	50 MCQs of 50 marks	50	30
7	Crop Experiments (Chapter 15 of Land Records Manual)	50 MCQs of 50 marks	50	30
8	Reports & Returns (Chapter 11 of Land Records Manual)	50 MCQs of 50 marks	50	40
9	Animal Husbandry	50 MCQs of 50 marks	50	40

Sr. No.	Subject	Type of Examination Paper	Total Marks	Qualifying Marks
10	Rural Re-construction / Transformation	50 MCQs of 50 marks	50	40
11	Professional Ethics	25 MCQs	25	20
12	Role of ICT in Public Services Delivery	25 MCQs	25	20
13	Preparation of electoral rolls of legislative Assemblies / bodies	25 MCQs	25	20
14	Shariat Law of Inheritance & Ushr Law	35 + 15 MCQs of 50 marks	50	30
Total Marks (Theory)			725	

Sr. No.	Subject	Type of Examination Paper	Total Marks	Qualifying Marks
PART-I I(PRACTICAL)				
15	Urdu Typing (Inpage)	Typing of a passage of 500 words @ 25 wpm	50	30
16	Downloading and use of Android Apps from Google Play Store	Practical demonstration on given Android Apps, duly issued by the Directorate of Land Records for the purpose	25	15
17	Survey Work (Conventional, Total Station, GIS based etc, besides use of valuation tables), including copying of the Record.	As detailed in Land Records Manual and as per training manual specifically designed for the purpose by the Directorate of Land Records, and training imparted thereof.	100	55

Sr. No.	Subject	Type of Examination Paper	Total Marks	Qualifying Marks
18	Preparation of Land Records of 3000 field numbers, (1500 each field numbers of Kistwari & Qilabandi along with all kind of mutations (20 of the each type), besides 50 mutations of inheritance)	Special indent / e-indent will be issued by the Directorate of Land Records Punjab for the said Purpose	100	60
19	To carry out Crop inspection Rabi & Kharif and its implementation / change of Crop inspection (Girdawri) thereof	The candidate shall be required to reproduce his practical work in the field, already submitted with Directorate of Land Records through e-indent	100	60
Total Marks (Practical)			375	
Grand Total (Theory + Practical)			1100	